

Warning
Beware of Underground Services
 The location of underground services shown are approximate only and their exact position should be proven on site

DISCLAIMER
 THE USE OF THIS DRAWING MAY ONLY BE USED FOR THE PURPOSE SPECIFIED BY THE STATUS STAMP SHOWN BELOW. DUTY OF CARE MUST BE CARRIED OUT BY THE RELEVANT PERSONS TO REVIEW ALL ACCOMPANYING INFORMATION SUCH AS CONTRACTS, SPECIFICATIONS, REPORTS AND DRAWINGS.

BY	DATE
DRAFTED JW	JUNE 2023
DESIGNED JW	JUNE 2023
CHECKED KW	09 JUNE 2023
APPROVED	



STATUS:
 CONCEPT
 NOT FOR CONSTRUCTION

CIVIL DESIGN PTY LTD
 MOBILE: 0433 322 258
 EMAIL: kanchana.withana@civildesign.com.au



SCALE 1:1250

REV	DATE	BY	DESCRIPTION
1	13/06/2023	JW	AMENDMENTS AS PER COUNCIL COMMENTS DATED 17 MAY 2023

PEDESTRIAN SAFETY IMPROVEMENT WORKS
MONASH ROAD, NEWBOROUGH VIC 3825
 LATROBE CITY COUNCIL
 GENERAL LAYOUT PLAN

23014 00 C2
 SHEET 2 OF 11
 SHEET SIZE: A1

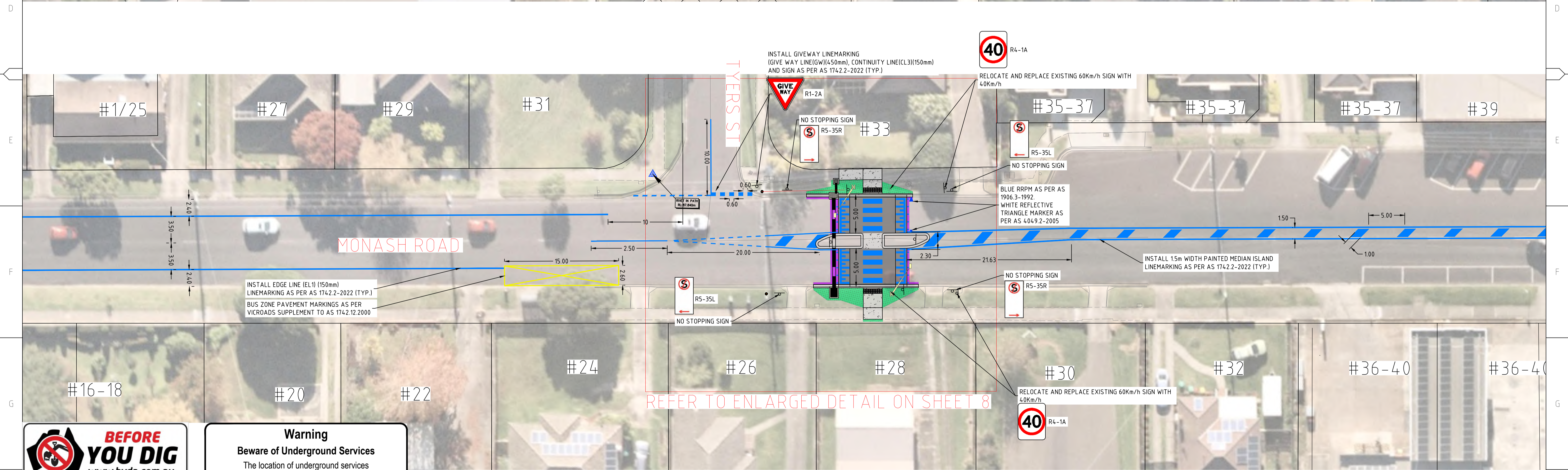
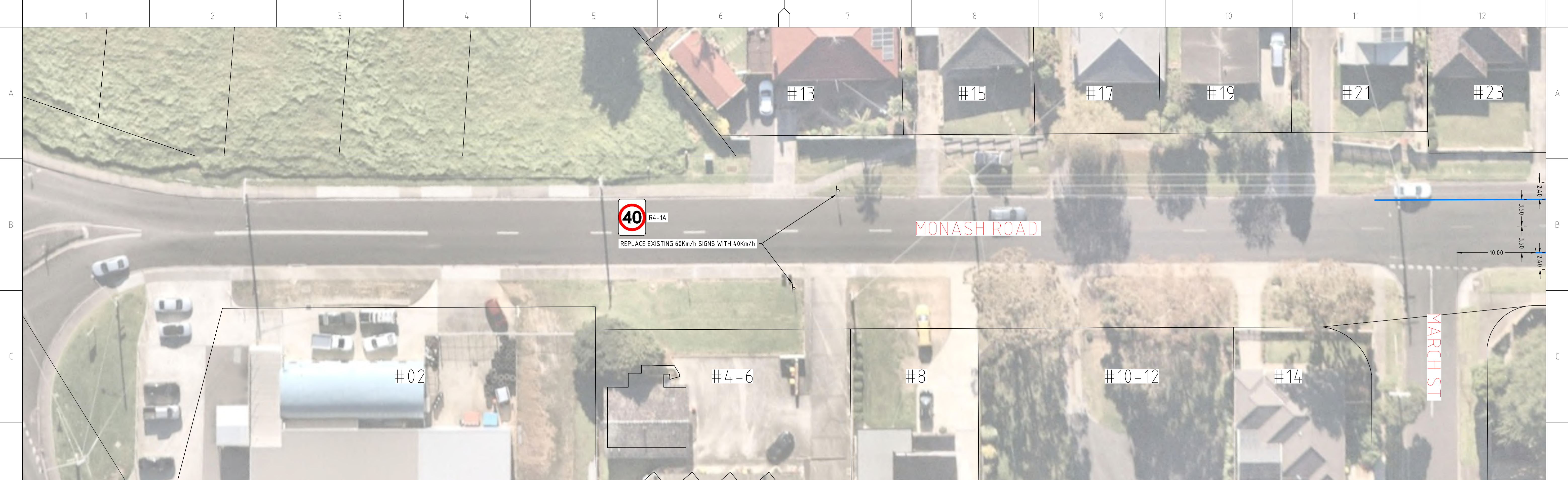

Warning
Beware of Underground Services
 The location of underground services shown are approximate only and their exact position should be proven on site

DISCLAIMER
 THE USE OF THIS DRAWING MAY ONLY BE USED FOR THE PURPOSE SPECIFIED BY THE STATUS STAMP SHOWN BELOW. DUTY OF CARE MUST BE CARRIED OUT BY THE RELEVANT PERSONS TO REVIEW ALL ACCOMPANYING INFORMATION SUCH AS CONTRACTS, SPECIFICATIONS, REPORTS AND DRAWINGS.

STATUS:
 CONCEPT
 NOT FOR CONSTRUCTION

BY	DATE
DRAFTED JW	JUNE 2023
DESIGNED JW	JUNE 2023
CHECKED KW	09 JUNE 2023
APPROVED	

CIVIL DESIGN PTY LTD
 MOBILE: 0433 322 258
 EMAIL: kanchana.wifhana@civildesign.com.au

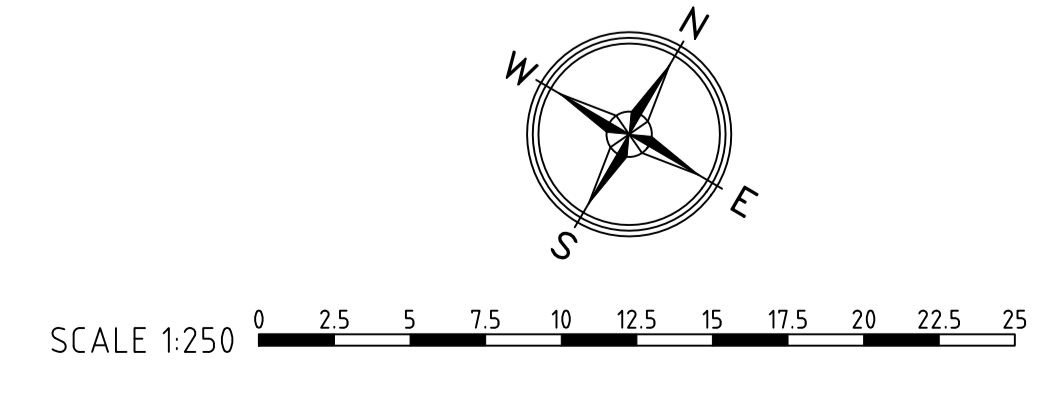

REV	DATE	BY	DESCRIPTION
1	13/06/2023	JW	AMENDMENTS AS PER COUNCIL COMMENTS DATED 17 MAY 2023

PEDESTRIAN SAFETY IMPROVEMENT WORKS
MONASH ROAD, NEWBOROUGH VIC 3825
 LATROBE CITY COUNCIL
 LINEMARKING PLAN

23014 00 C3
 SHEET 3 OF 11
 SHEET SIZE: A1

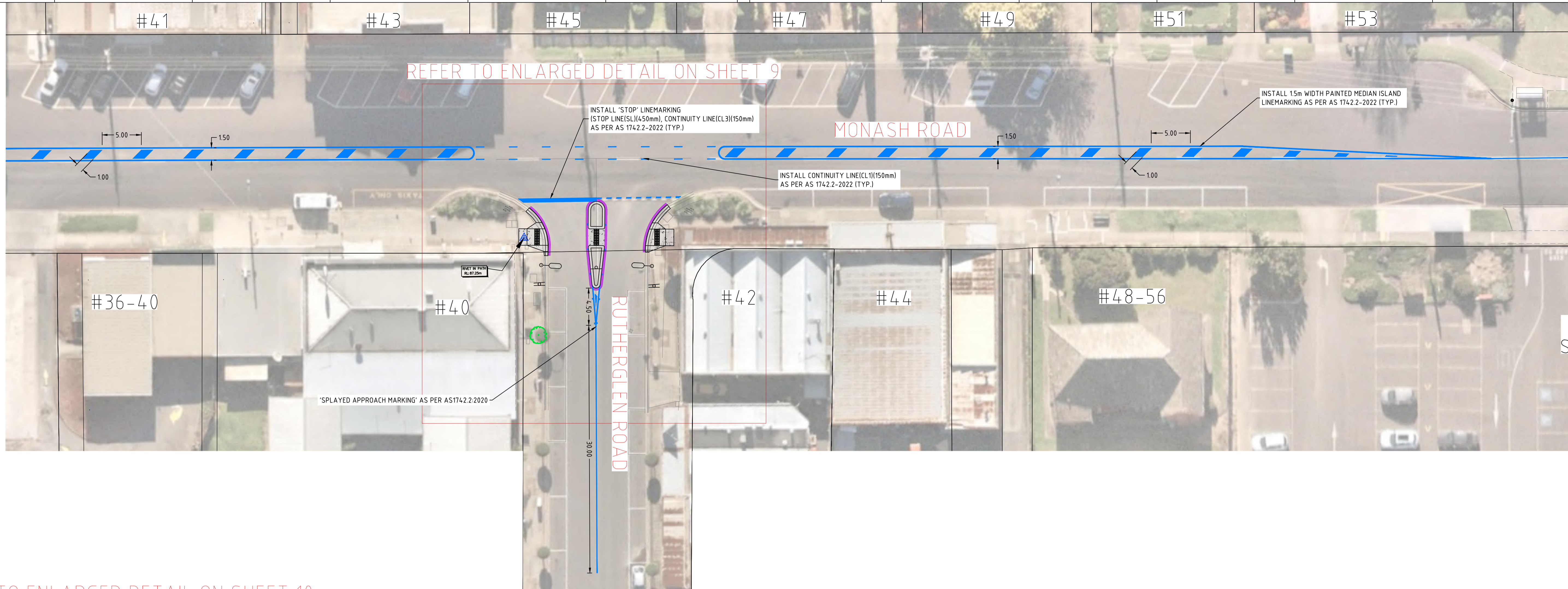

REFER TO ENLARGED DETAIL ON SHEET 10

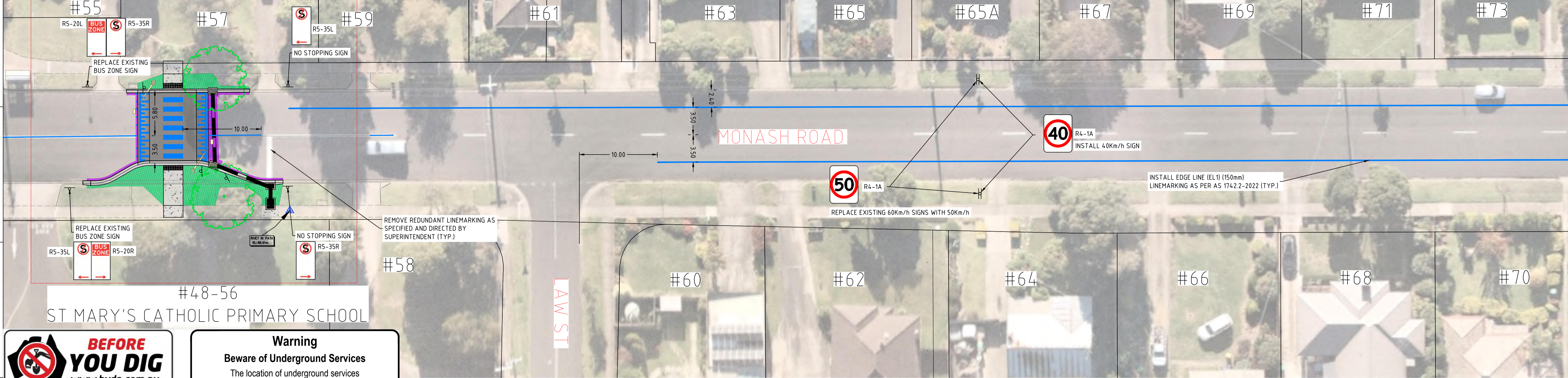

Warning
Beware of Underground Services
 The location of underground services shown are approximate only and their exact position should be proven on site

DISCLAIMER	
THE USE OF THIS DRAWING MAY ONLY BE USED FOR THE PURPOSE SPECIFIED BY THE STATUS STAMP SHOWN BELOW. DUTY OF CARE MUST BE CARRIED OUT BY THE RELEVANT PERSONS TO REVIEW ALL ACCOMPANYING INFORMATION SUCH AS CONTRACTS, SPECIFICATIONS, REPORTS AND DRAWINGS.	
STATUS:	CONCEPT NOT FOR CONSTRUCTION
BY:	JW
DATE:	JUNE 2023
DESIGNED:	JW
DATE:	JUNE 2023
CHECKED:	KW
DATE:	09 JUNE 2023
APPROVED:	
CIVIL DESIGN PTY LTD MOBILE: 0433 322 258 EMAIL: kanchana.withana@civildesign.com.au	

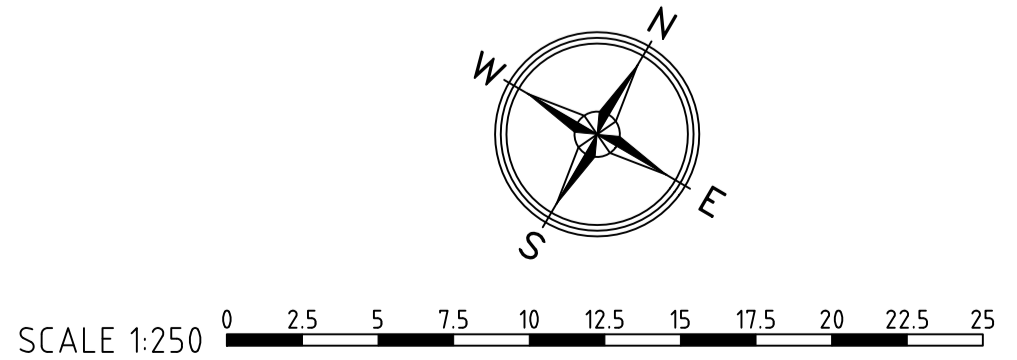

REV	DATE	BY	DESCRIPTION
1	13/06/2023	JW	AMENDMENTS AS PER COUNCIL COMMENTS DATED 17 MAY 2023

PEDESTRIAN SAFETY IMPROVEMENT WORKS
 MONASH ROAD, NEWBOROUGH VIC 3825
 LATROBE CITY COUNCIL
 LINEMARKING PLAN
 23014 00 C4
 SHEET 4 OF 11
 SHEET SIZE: A1

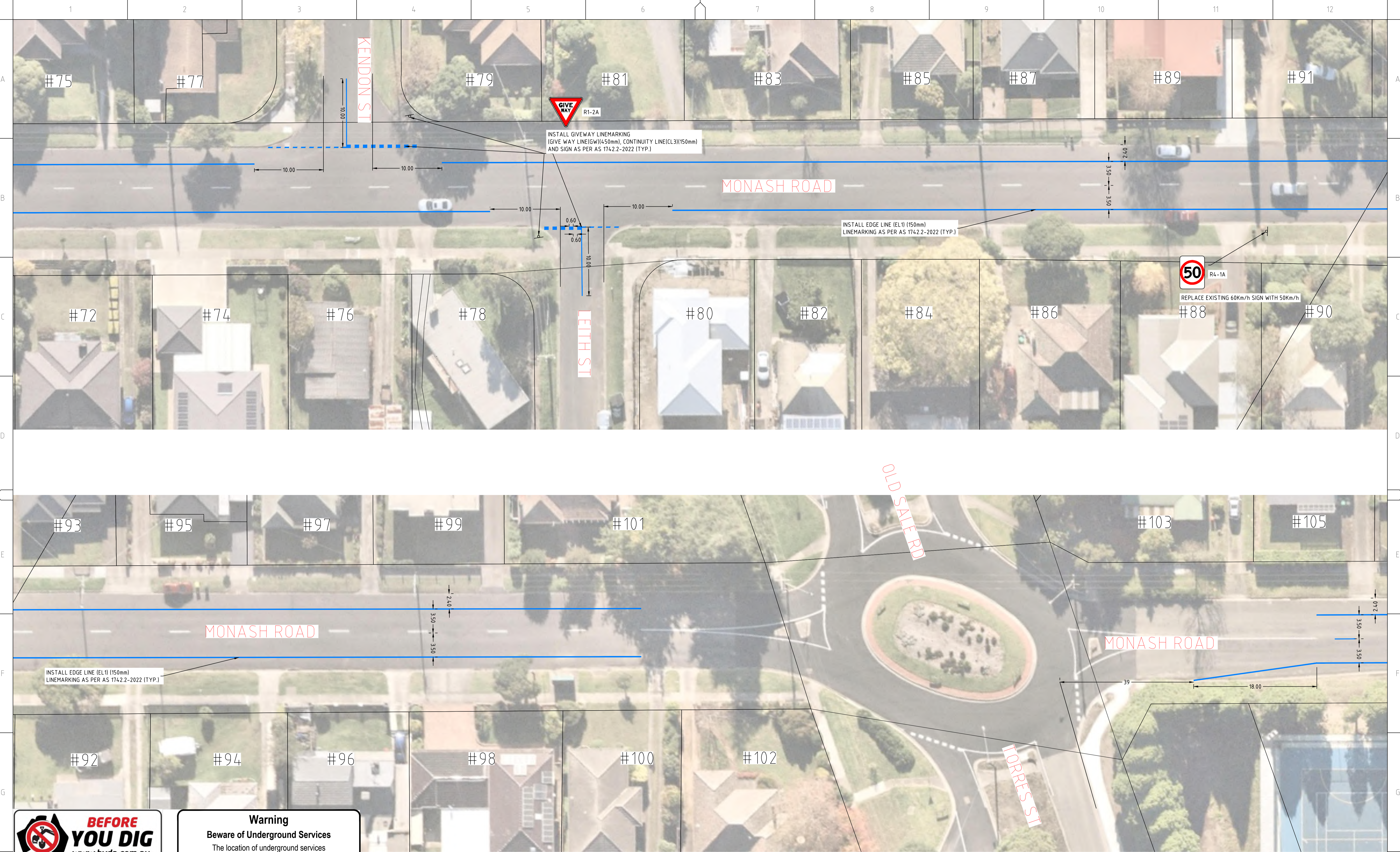

Warning
Beware of Underground Services
 The location of underground services shown are approximate only and their exact position should be proven on site

DISCLAIMER	
THE USE OF THIS DRAWING MAY ONLY BE USED FOR THE PURPOSE SPECIFIED BY THE STATUS STAMP SHOWN BELOW. DUTY OF CARE MUST BE CARRIED OUT BY THE RELEVANT PERSONS TO REVIEW ALL ACCOMPANYING INFORMATION SUCH AS CONTRACTS, SPECIFICATIONS, REPORTS AND DRAWINGS.	
BY	DATE
DRAFTED JW	JUNE 2023
DESIGNED JW	JUNE 2023
CHECKED KW	09 JUNE 2023
APPROVED	
STATUS:	
CONCEPT	
NOT FOR CONSTRUCTION	
CIVIL DESIGN PTY LTD MOBILE: 0433 322 258 EMAIL: kanchana.wifhana@civildesign.com.au	

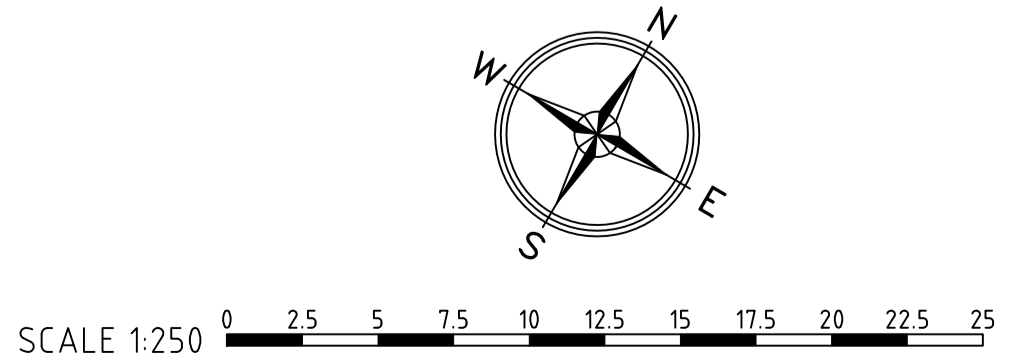

REV	DATE	BY	DESCRIPTION
1	13/06/2023	JW	AMENDMENTS AS PER COUNCIL COMMENTS DATED 17 MAY 2023

PEDESTRIAN SAFETY IMPROVEMENT WORKS
MONASH ROAD, NEWBOROUGH VIC 3825
 LATROBE CITY COUNCIL
 LINEMARKING PLAN
 23014 00 C5
 SHEET 5 OF 11
 SHEET SIZE: A1

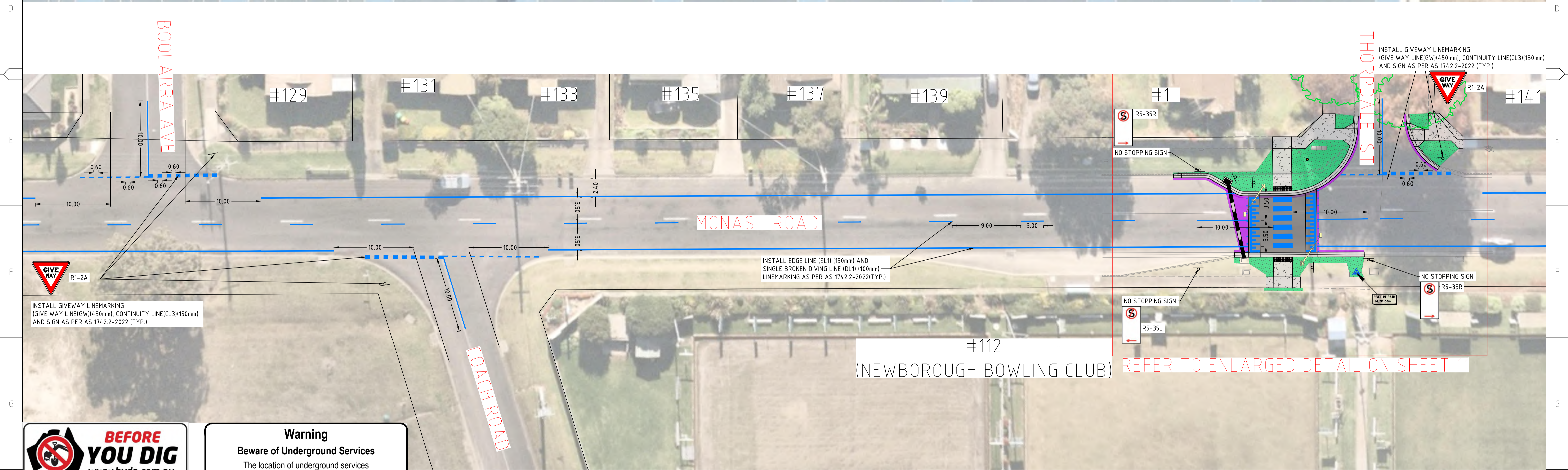

Warning
Beware of Underground Services
 The location of underground services shown are approximate only and their exact position should be proven on site

DISCLAIMER
 THE USE OF THIS DRAWING MAY ONLY BE USED FOR THE PURPOSE SPECIFIED BY THE STATUS STAMP SHOWN BELOW. DUTY OF CARE MUST BE CARRIED OUT BY THE RELEVANT PERSONS TO REVIEW ALL ACCOMPANYING INFORMATION SUCH AS CONTRACTS, SPECIFICATIONS, REPORTS AND DRAWINGS.

BY	DATE
DRAFTED JW	JUNE 2023
DESIGNED JW	JUNE 2023
CHECKED KW	09 JUNE 2023
APPROVED	

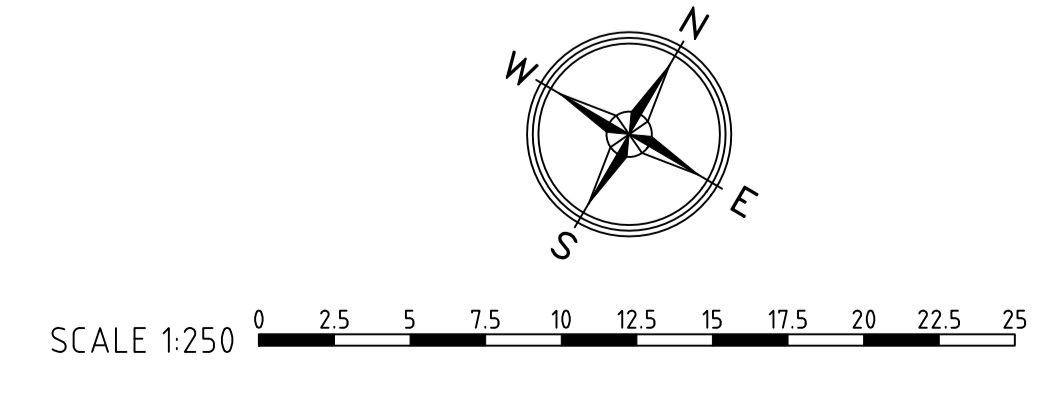

REV	DATE	BY	DESCRIPTION
1	13/06/2023	JW	AMENDMENTS AS PER COUNCIL COMMENTS DATED 17 MAY 2023

PEDESTRIAN SAFETY IMPROVEMENT WORKS
MONASH ROAD, NEWBOROUGH VIC 3825
 LATROBE CITY COUNCIL
 LINEMARKING PLAN
 23014 00 C6
 SHEET 6 OF 11
 SHEET SIZE: A1

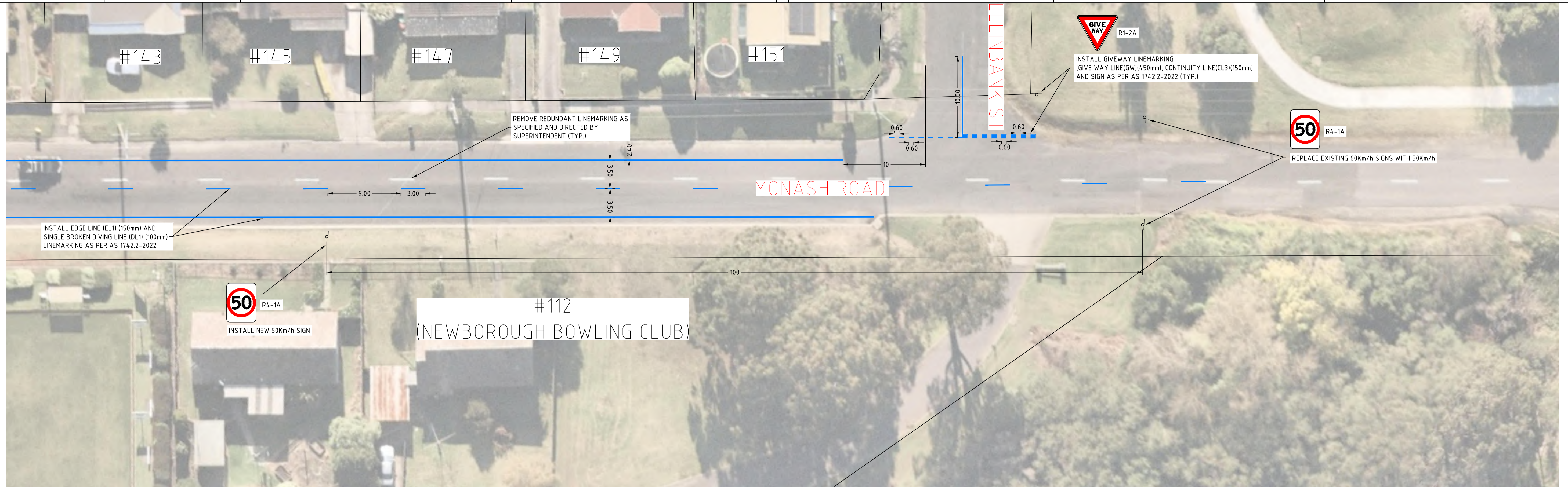

Warning
Beware of Underground Services
 The location of underground services shown are approximate only and their exact position should be proven on site

DISCLAIMER
 THE USE OF THIS DRAWING MAY ONLY BE USED FOR THE PURPOSE SPECIFIED BY THE STATUS STAMP SHOWN BELOW. DUTY OF CARE MUST BE CARRIED OUT BY THE RELEVANT PERSONS TO REVIEW ALL ACCOMPANYING INFORMATION SUCH AS CONTRACTS, SPECIFICATIONS, REPORTS AND DRAWINGS.

BY	DATE
DRAFTED JW	JUNE 2023
DESIGNED JW	JUNE 2023
CHECKED KW	09 JUNE 2023
APPROVED	



STATUS:
 CONCEPT
 NOT FOR CONSTRUCTION

CIVIL DESIGN PTY LTD
 MOBILE: 0433 322 258
 EMAIL: kanchana.witthana@civildesign.com.au



SCALE 1:250

REV	DATE	BY	DESCRIPTION
1	13/06/2023	JW	AMENDMENTS AS PER COUNCIL COMMENTS DATED 17 MAY 2023

PEDESTRIAN SAFETY IMPROVEMENT WORKS
MONASH ROAD, NEWBOROUGH VIC 3825
 LATROBE CITY COUNCIL
 LINEMARKING PLAN

23014 00 C7
 SHEET 7 OF 11
 SHEET SIZE: A1

LEGEND

	EXISTING TREE
	EXISTING PIT
	EXISTING DRAIN PIPE
	EXISTING ELECTRICITY
	EXISTING GAS
	EXISTING SEWER
	EXISTING TELECOMMUNICATIONS
	EXISTING WATER
	PROPOSED PIT
	PROPOSED DRAIN PIPE
	PROPOSED CONCRETE FOOTPATH
	PROPOSED LINEMARKING (WHITE THERMOPLASTIC MARKING AS SPECIFIED)
	PROPOSED ASPHALT WOMBAT CROSSING
	ASPHALT REINSTATEMENT (MIN 300mm WIDE)
	NATURESTRIP REINSTATEMENT AS SPECIFIED
	CONCRETE KERB AND CHANNEL (PROFILE VARIES AS NOTED)
	TBM
	RRPM
	TGSis
	FLASHING PEDESTRIAN LIGHT (REFER LIGHTING DESIGN PLANS FOR DETAILS)
	EB (600) 600mm WIDTH EDGE BEAM

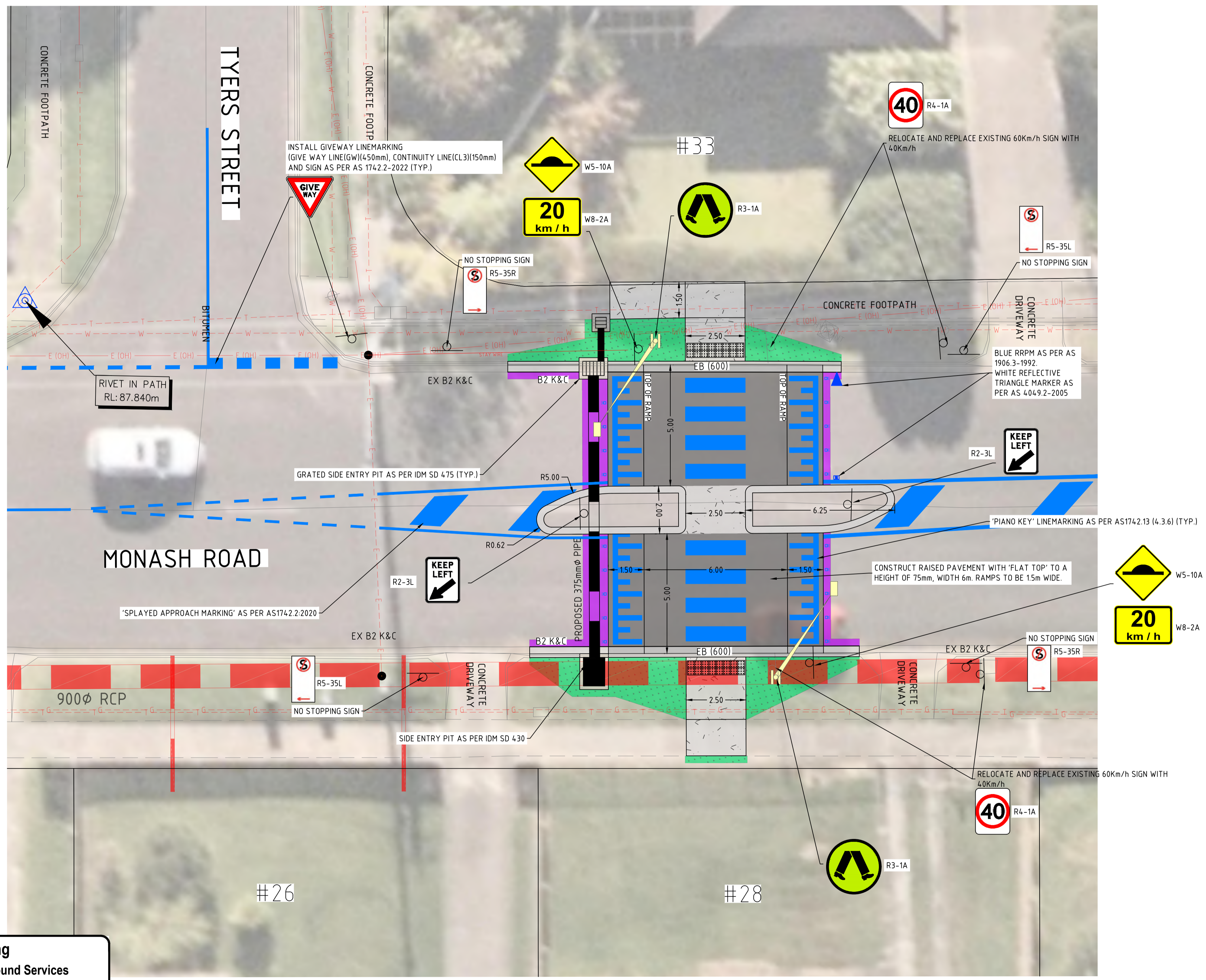

Warning
Beware of Underground Services
 The location of underground services shown are approximate only and their exact position should be proven on site

DISCLAIMER

THE USE OF THIS DRAWING MAY ONLY BE USED FOR THE PURPOSE SPECIFIED BY THE STATUS STAMP SHOWN BELOW. DUTY OF CARE MUST BE CARRIED OUT BY THE RELEVANT PERSONS TO REVIEW ALL ACCOMPANYING INFORMATION SUCH AS CONTRACTS, SPECIFICATIONS, REPORTS AND DRAWINGS.

BY	DATE
DRAFTED: JW	JUNE 2023
DESIGNED: JW	JUNE 2023
CHECKED: KW	09 JUNE 2023
APPROVED:	

STATUS:
 CONCEPT
 NOT FOR CONSTRUCTION

CIVIL DESIGN PTY LTD
 MOBILE: 0433 322 258
 EMAIL: kanchana.wifhana@civildesign.com.au

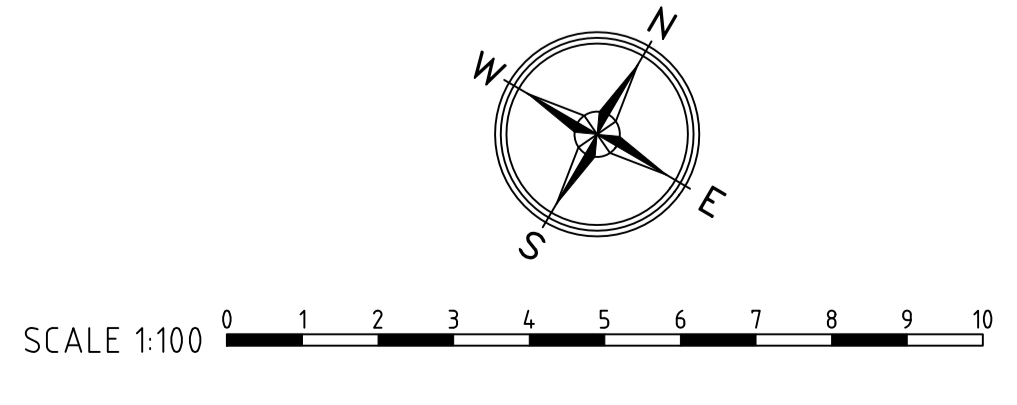

REV	DATE	BY	DESCRIPTION
1	13/06/2023	JW	AMENDMENTS AS PER COUNCIL COMMENTS DATED 17 MAY 2023

PEDESTRIAN SAFETY IMPROVEMENT WORKS
MONASH ROAD, NEWBOROUGH VIC 3825
 LATROBE CITY COUNCIL
 ENLARGED VIEW - MONASH RD/TYERS ST

23014 00 C8
 SHEET 8 OF 11
 SHEET SIZE: A1

LEGEND

	EXISTING TREE
	EXISTING PIT
	EXISTING DRAIN PIPE
	EXISTING ELECTRICITY
	EXISTING GAS
	EXISTING SEWER
	EXISTING TELECOMMUNICATIONS
	EXISTING WATER
	PROPOSED PIT
	PROPOSED DRAIN PIPE
	PROPOSED CONCRETE FOOTPATH
	PROPOSED LINEMARKING (WHITE THERMOPLASTIC MARKING AS SPECIFIED)
	ASPHALT REINSTATEMENT (MIN 300mm WIDE)
	NATURESTRIP REINSTATEMENT AS SPECIFIED
	CONCRETE KERB AND CHANNEL (PROFILE VARIES AS NOTED)
	TBM
	RRPM
	TGSIs
	LIGHT POLE

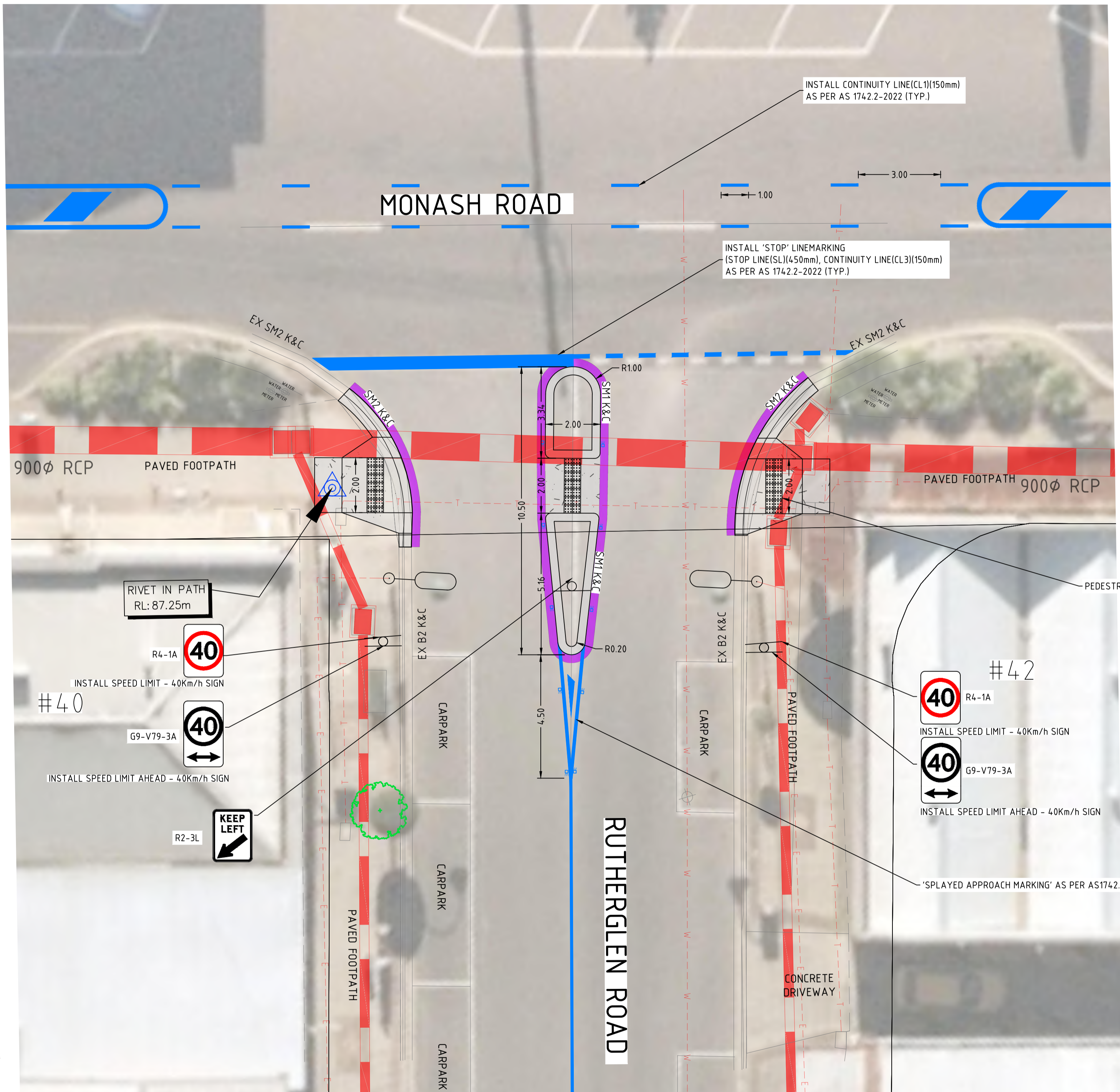

Warning
Beware of Underground Services
 The location of underground services shown are approximate only and their exact position should be proven on site

DISCLAIMER

THE USE OF THIS DRAWING MAY ONLY BE USED FOR THE PURPOSE SPECIFIED BY THE STATUS STAMP SHOWN BELOW. DUTY OF CARE MUST BE CARRIED OUT BY THE RELEVANT PERSONS TO REVIEW ALL ACCOMPANYING INFORMATION SUCH AS CONTRACTS, SPECIFICATIONS, REPORTS AND DRAWINGS.

BY	DATE
DRAFTED JW	JUNE 2023
DESIGNED JW	JUNE 2023
CHECKED KW	09 JUNE 2023
APPROVED	

STATUS:
 CONCEPT
 NOT FOR CONSTRUCTION

CIVIL DESIGN PTY LTD
 MOBILE: 0433 322 258
 EMAIL: kanchana.witthana@civildesign.com.au

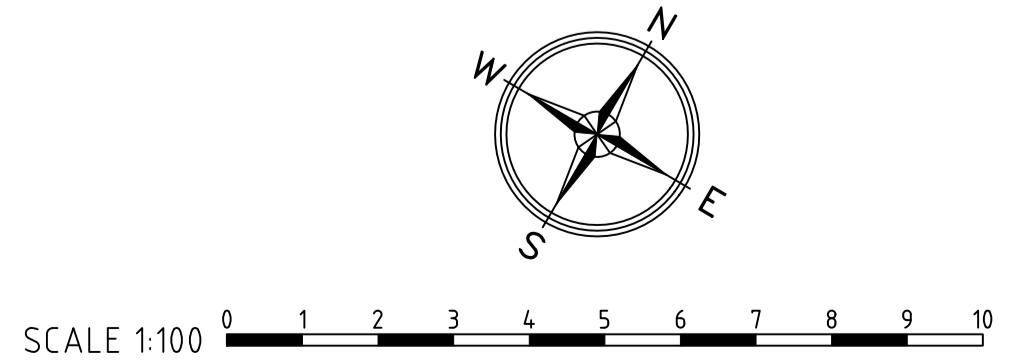

REV	DATE	BY	DESCRIPTION
1	13/06/2023	JW	AMENDMENTS AS PER COUNCIL COMMENTS DATED 17 MAY 2023

PEDESTRIAN SAFETY IMPROVEMENT WORKS
MONASH ROAD, NEWBOROUGH VIC 3825
 LATROBE CITY COUNCIL
 ENLARGED VIEW - MONASH RD/RUTHERGLEN RD

23014 00 C9
 SHEET 9 OF 11
 SHEET SIZE: A1

LEGEND

	EXISTING TREE
	EXISTING PIT
	EXISTING DRAIN PIPE
	EXISTING ELECTRICITY
	EXISTING GAS
	EXISTING SEWER
	EXISTING TELECOMMUNICATIONS
	EXISTING WATER
	PROPOSED PIT
	PROPOSED DRAIN PIPE
	PROPOSED CONCRETE FOOTPATH
	PROPOSED LINEMARKING (WHITE THERMOPLASTIC MARKING AS SPECIFIED)
	PROPOSED ASPHALT WOMBAT CROSSING
	ASPHALT REINSTATEMENT (MIN 300mm WIDE)
	NATURESTRIP REINSTATEMENT AS SPECIFIED
	CONCRETE KERB AND CHANNEL (PROFILE VARIES AS NOTED)
	TBM
	RRPM
	TGSis
	FLASHING PEDESTRIAN LIGHT (REFER LIGHTING DESIGN PLANS FOR DETAILS)
	EB (600) 600mm WIDTH EDGE BEAM

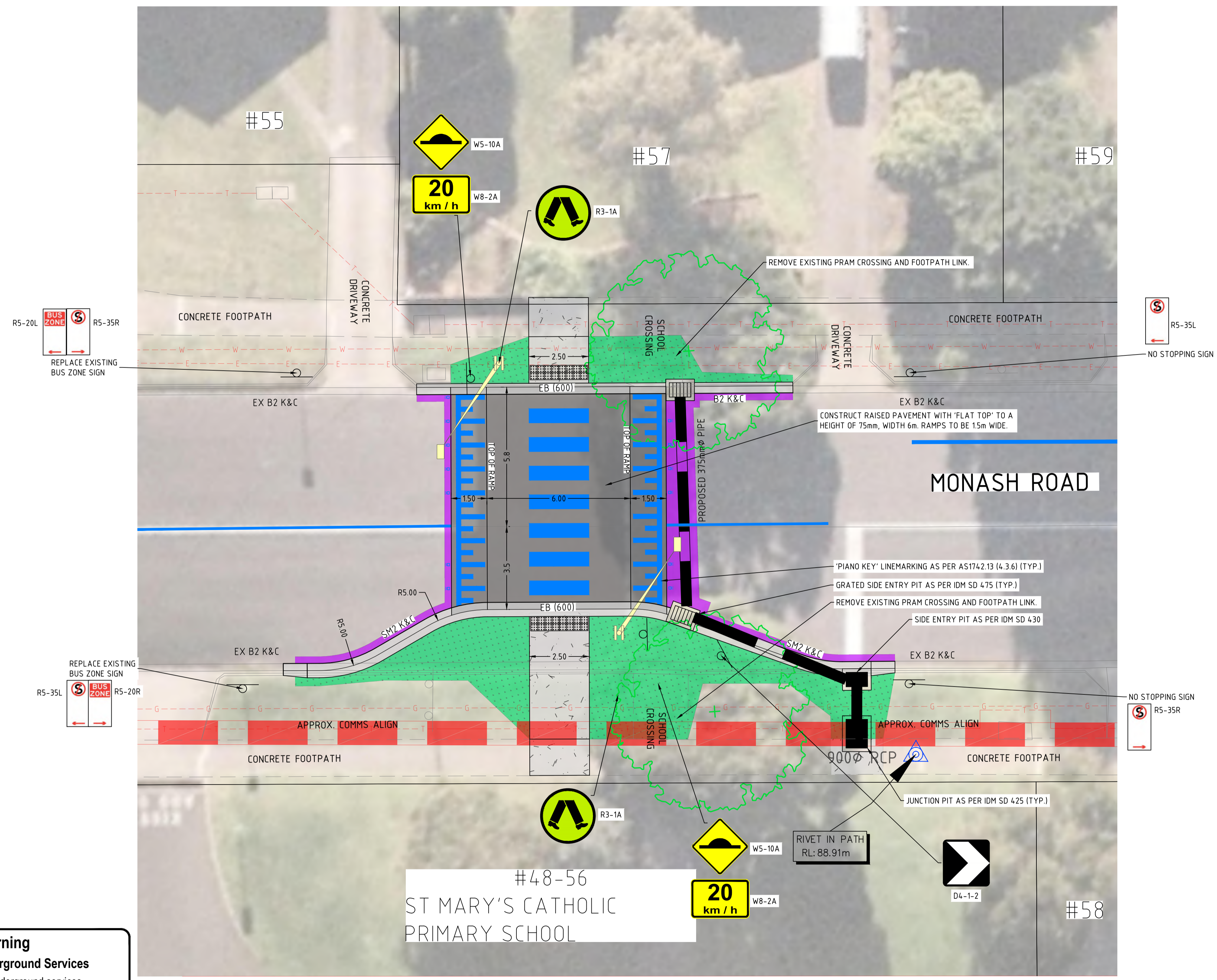

Warning
Beware of Underground Services
 The location of underground services shown are approximate only and their exact position should be proven on site

DISCLAIMER	
THE USE OF THIS DRAWING MAY ONLY BE USED FOR THE PURPOSE SPECIFIED BY THE STATUS STAMP SHOWN BELOW. DUTY OF CARE MUST BE CARRIED OUT BY THE RELEVANT PERSON/S TO REVIEW ALL ACCOMPANYING INFORMATION SUCH AS CONTRACTS, SPECIFICATIONS, REPORTS AND DRAWINGS.	
STATUS:	CIVIL DESIGN PTY LTD MOBILE: 0433 322 258 EMAIL: kanchana.wifhana@civildesign.com.au
CONCEPT NOT FOR CONSTRUCTION	

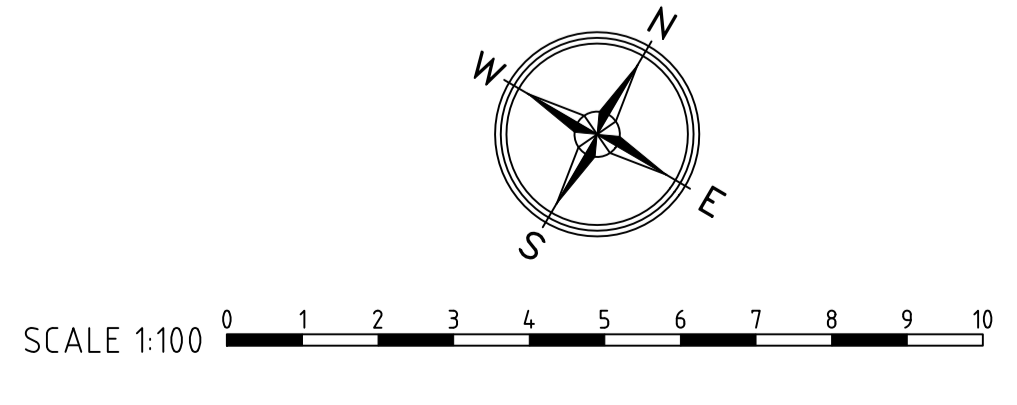

REV	DATE	BY	DESCRIPTION
1	13/06/2023	JW	AMENDMENTS AS PER COUNCIL COMMENTS DATED 17 MAY 2023

PEDESTRIAN SAFETY IMPROVEMENT WORKS
MONASH ROAD, NEWBOROUGH VIC 3825
 LATROBE CITY COUNCIL
 ENLARGED VIEW - #57 MONASH RD

23014 00 C10
 SHEET 10 OF 11
 SHEET SIZE: A1

LEGEND

	EXISTING TREE
	EXISTING PIT
	EXISTING DRAIN PIPE
	EXISTING ELECTRICITY
	EXISTING GAS
	EXISTING SEWER
	EXISTING TELECOMMUNICATIONS
	EXISTING WATER
	PROPOSED PIT
	PROPOSED DRAIN PIPE
	PROPOSED CONCRETE FOOTPATH
	PROPOSED LINEMARKING (WHITE THERMOPLASTIC MARKING AS SPECIFIED)
	PROPOSED ASPHALT WOMBAT CROSSING
	ASPHALT REINSTATEMENT (MIN 300mm WIDE)
	NATURESTRIP REINSTATEMENT AS SPECIFIED
	CONCRETE KERB AND CHANNEL (PROFILE VARIES AS NOTED)
	TBM
	RRPM
	TGSis
	FLASHING PEDESTRIAN LIGHT (REFER LIGHTING DESIGN PLANS FOR DETAILS)
	EB (600) 600mm WIDTH EDGE BEAM

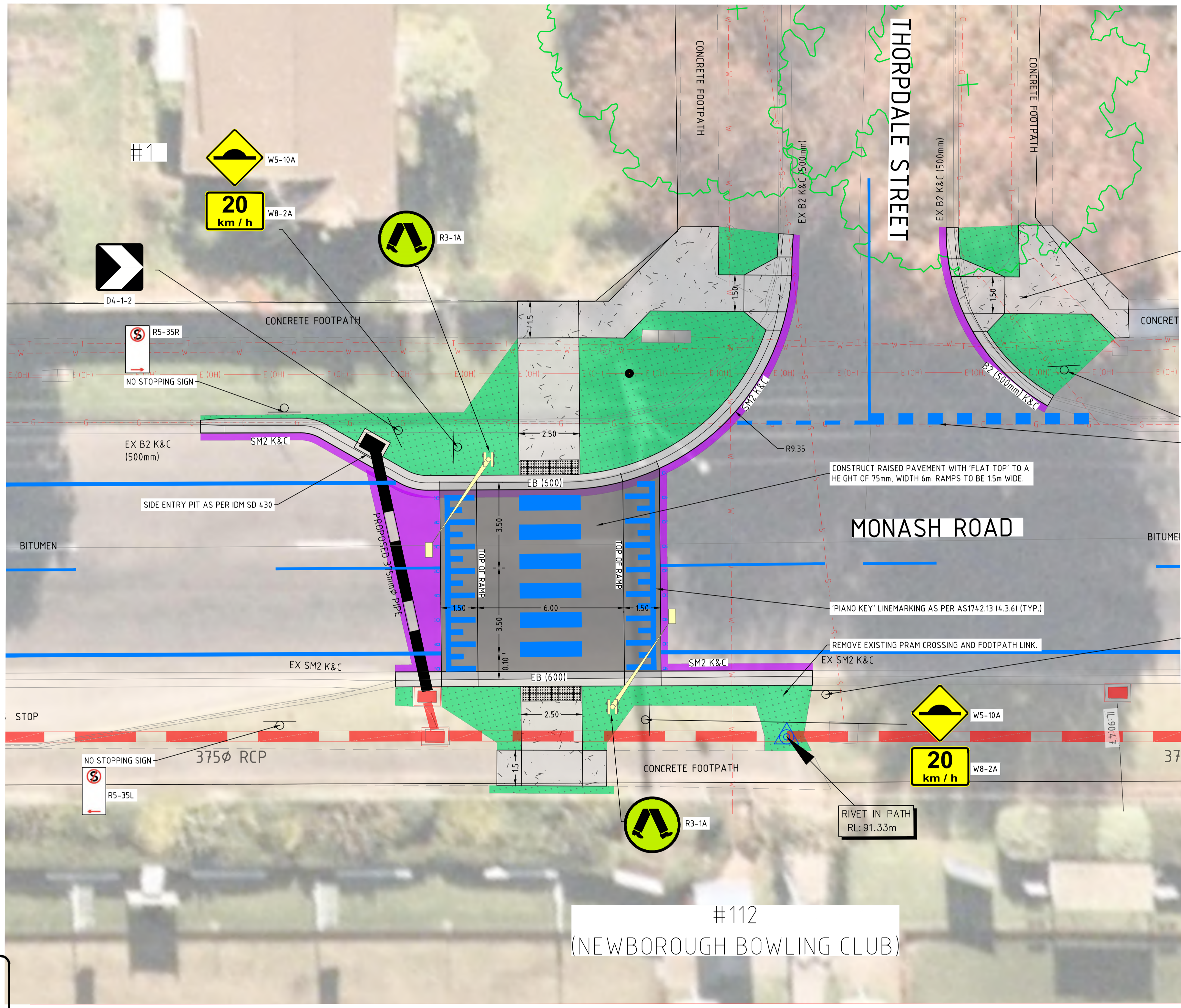

PEDESTRIAN CROSSING AS PER IDM SD 200 (TYP.)

INSTALL GIVEWAY LINEMARKING (GIVE WAY LINE(GW)(450mm), CONTINUITY LINE(CL3)(150mm) AND SIGN AS PER AS 1742.2-2022 (TYP.)

R1-2A



Warning
Beware of Underground Services
 The location of underground services shown are approximate only and their exact position should be proven on site



DISCLAIMER

THE USE OF THIS DRAWING MAY ONLY BE USED FOR THE PURPOSE SPECIFIED BY THE STATUS STAMP SHOWN BELOW. DUTY OF CARE MUST BE CARRIED OUT BY THE RELEVANT PERSON/S TO REVIEW ALL ACCOMPANYING INFORMATION SUCH AS CONTRACTS, SPECIFICATIONS, REPORTS AND DRAWINGS.

BY	DATE
DRAFTED JW	JUNE 2023
DESIGNED JW	JUNE 2023
CHECKED KW	09 JUNE 2023
APPROVED	

STATUS:
 CONCEPT
 NOT FOR CONSTRUCTION

CIVIL DESIGN PTY LTD
 MOBILE: 0433 322 258
 EMAIL: kanchana.wifhana@civildesign.com.au



SCALE 1:100

REV	DATE	BY	DESCRIPTION
1	13/06/2023	JW	AMENDMENTS AS PER COUNCIL COMMENTS DATED 17 MAY 2023

PEDESTRIAN SAFETY IMPROVEMENT WORKS
MONASH ROAD, NEWBOROUGH VIC 3825
 LATROBE CITY COUNCIL
 ENLARGED VIEW - MONASH RD/THORPDALE ST

23014 00 C11
 SHEET 11 OF 11
 SHEET SIZE: A1